

REV	REVISION DETAILS	DATE	DRW	CHK
T1	TENDER MANAGEMENT NOVATED TO KAA	--/20	KAA	

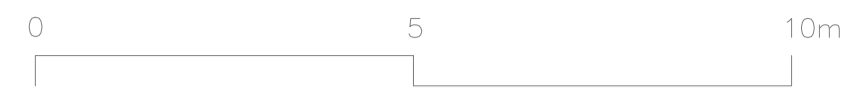

SCALE - 1:100 @ A1

RIVER KENNET

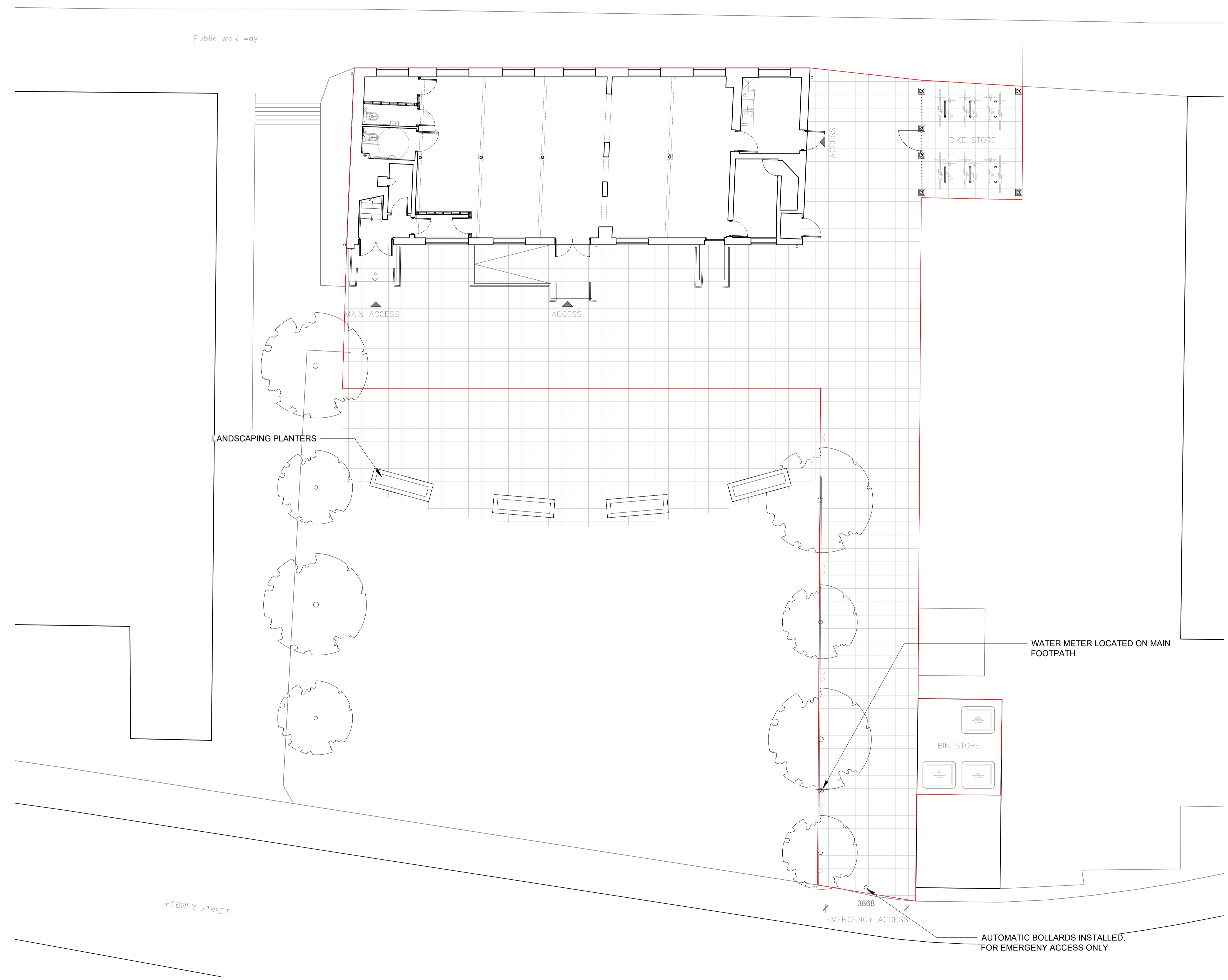

AS-BUILT DRAWING

PROJECT: THE MALTINGS
 PROJECT ADDRESS: THE MALTINGS, BEAR WHARF, READING, RG1 6BT
 CLIENT: MACNIVEN QUAYS LTD
 PROJECT NUMBER: 0074
 DRAWING NAME: PROPOSED SITE LAYOUT
 ISSUE TYPE: AS BUILT
 DRAWING NUMBER: 265-W-10
 SCALE: 1 : 100
 APPROVED BY: MARENGO PROJECTS
 FIRST ISSUE DATE: --
 DRAWN BY: KAA

General Notes
 Do not scale from drawings. All dimensions must be checked on site and discrepancies verified with the Architect prior to construction. Unless shown otherwise all dimensions are to be to structural surfaces and are in mm.
 Unless shown refer to internal door schedule for door sizes.
 Door openings to be set out to give full specified architrave either side.
 To be read in conjunction with all relevant Architects', Services and Structural Engineers' drawings.
 For all structural details and information refer to Structural Engineers drawings.
 For all mechanical and electrical information refer to M&E consultants drawings and information unless shown otherwise.
 Any discrepancies between drawings to be reported immediately to the architect as once built on site responsibilities are therefore withdrawn. Refer to drawing number for details and correspondence.

MARENGO
 PROJECTS
 13 The Avenue
 Ealing
 London
 W13 8JR
 +44 (0) 845 489 0629
 hello@marengoprojects.com

1 PROPOSED SITE LAYOUT - GROUND FLOOR
 1:100